

FRONT ELEVATION

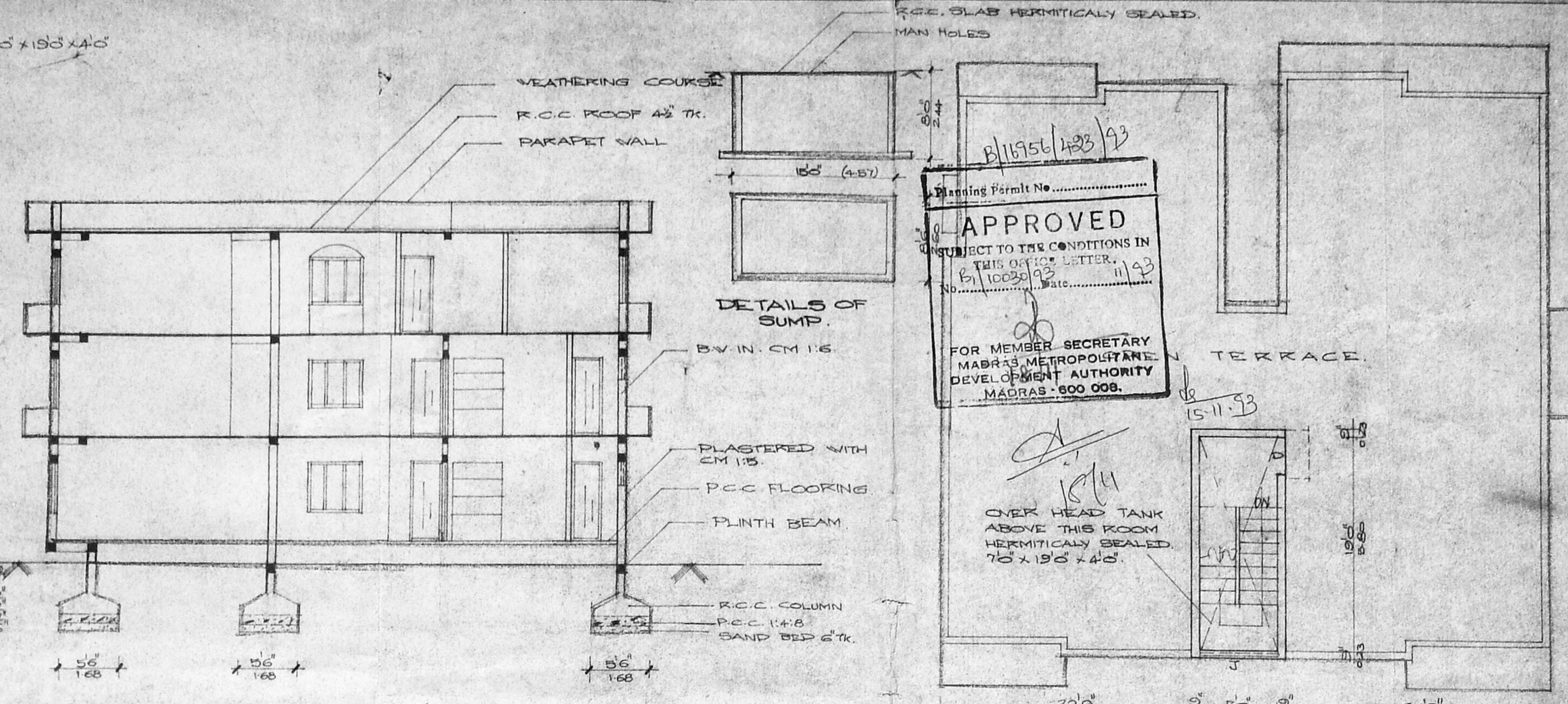

SECTION ON-AA

Planning Permit No. **APPROVED**
 SUBJECT TO THE CONDITIONS IN THIS OFFICE LETTER.
 No. 10039/93 Date: 11.03.93
 FOR MEMBER SECRETARY
 MADRAS METROPOLITAN
 DEVELOPMENT AUTHORITY
 MADRAS-600 008.

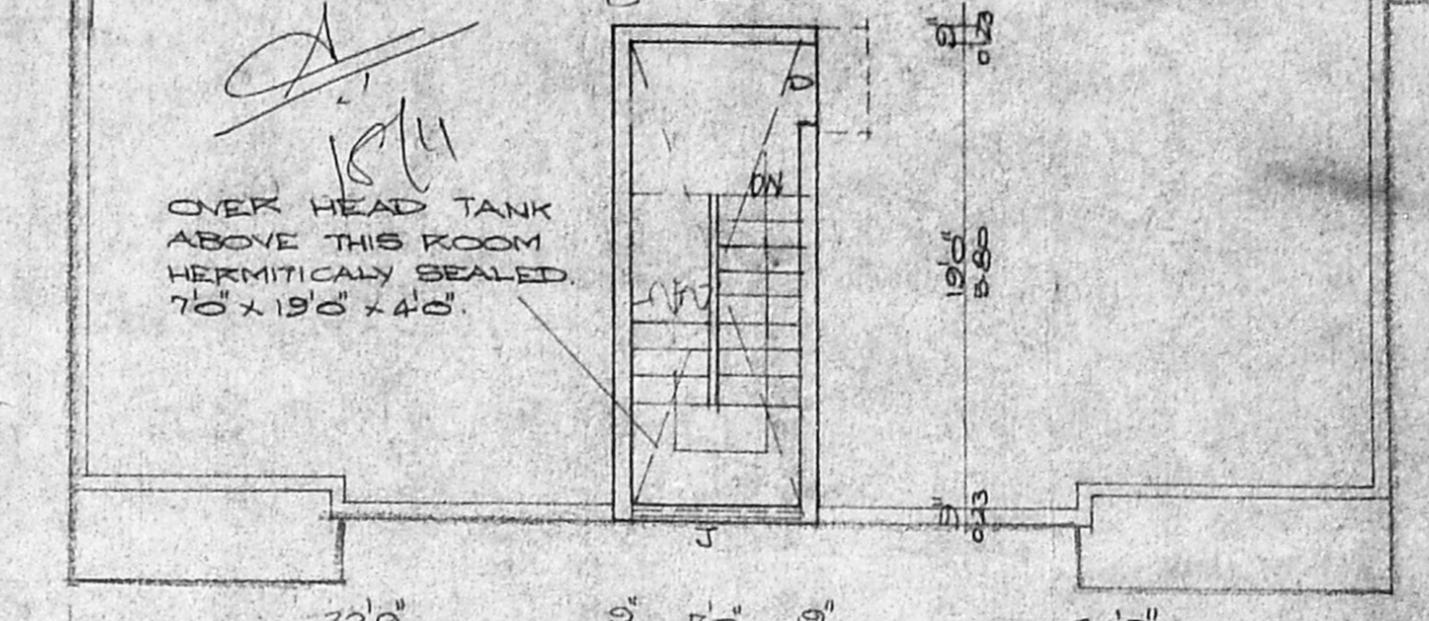

TERRACE FLOOR PLAN

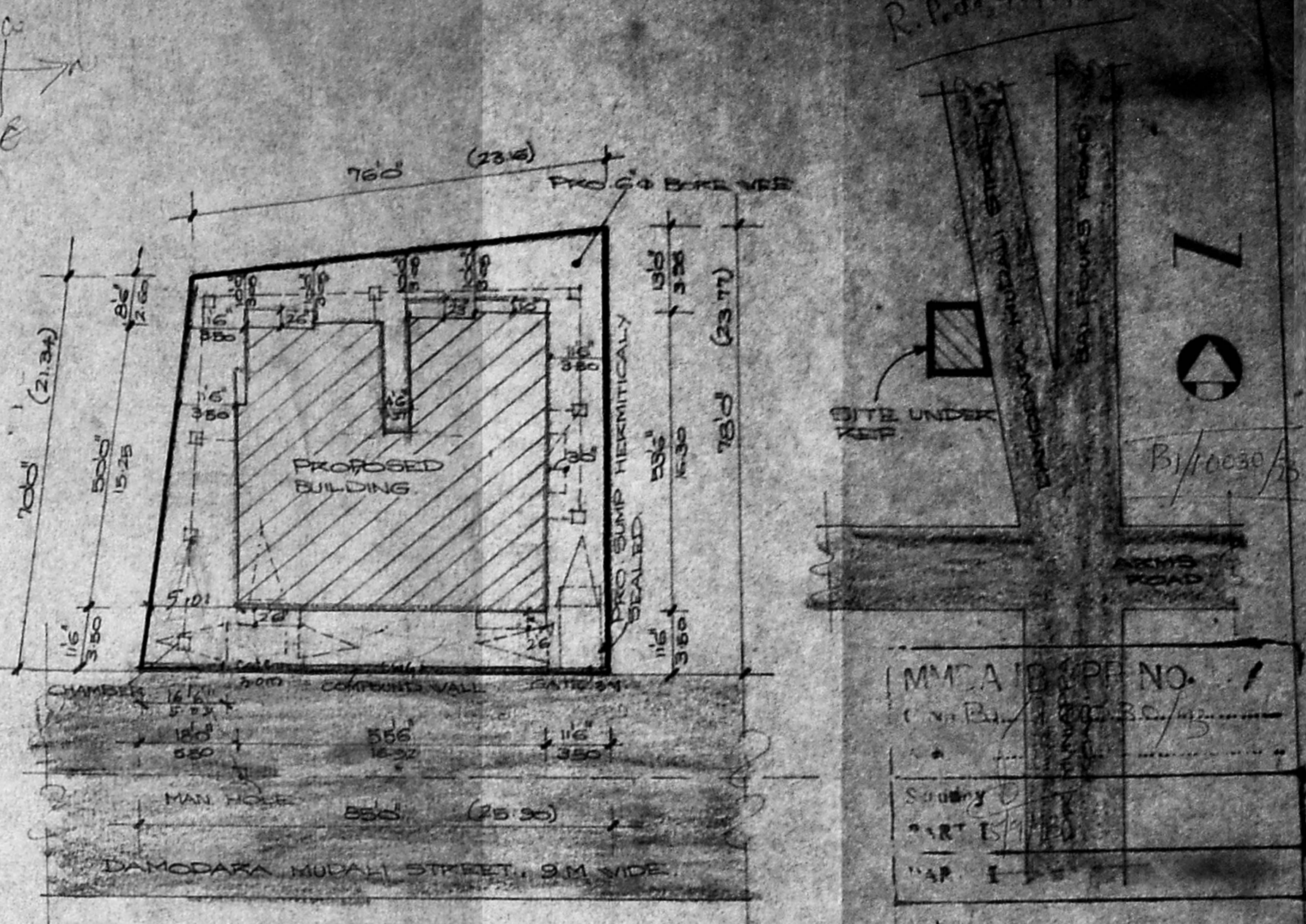

SITE PLAN
SCALE 1:300

MM.A.P.P. NO. 1
 SUDHY
 KEY PLAN U.P.
 (NOT TO SCALE)

SECTION ON COMPOUND WALL

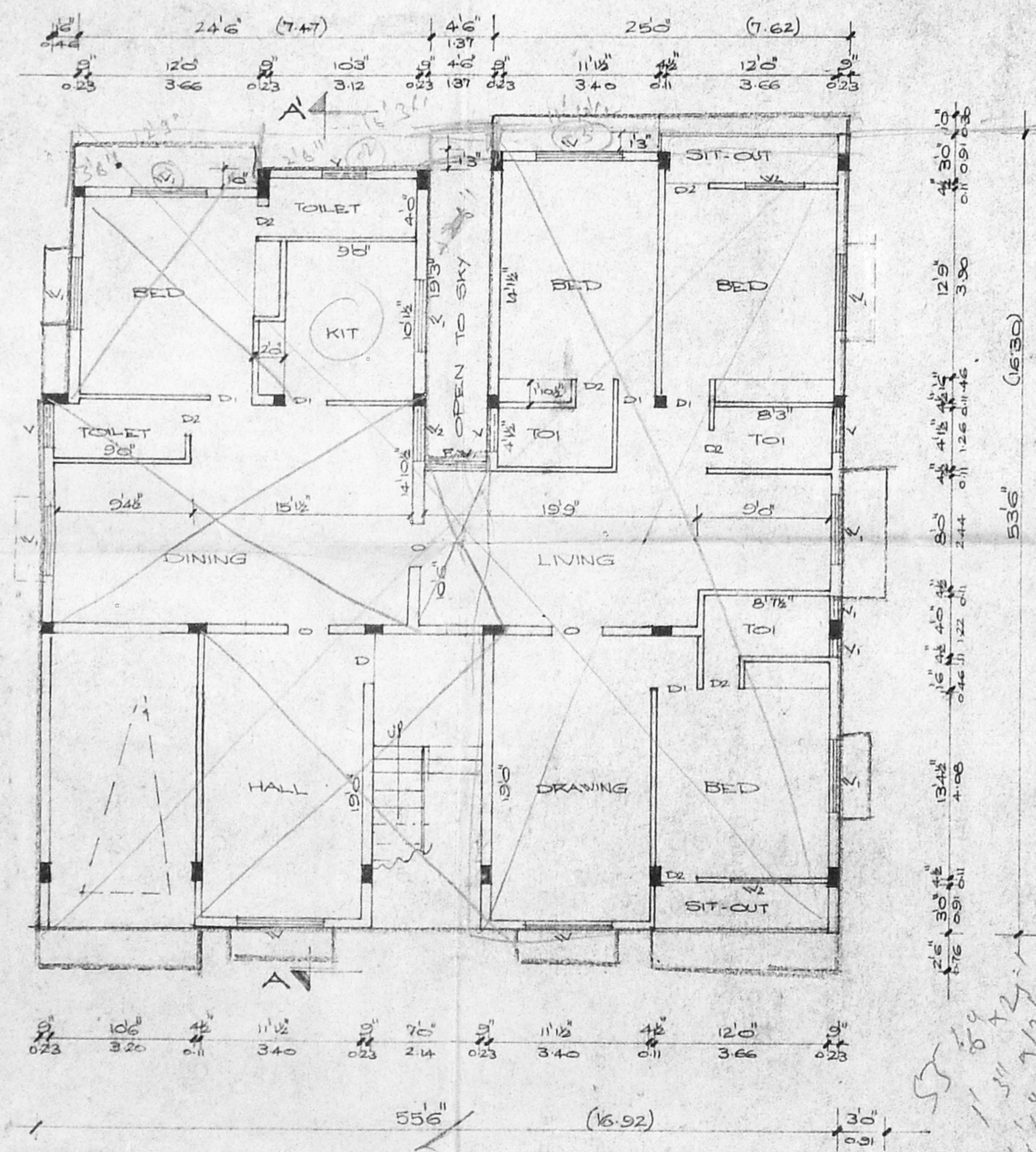

GROUND FLOOR PLAN

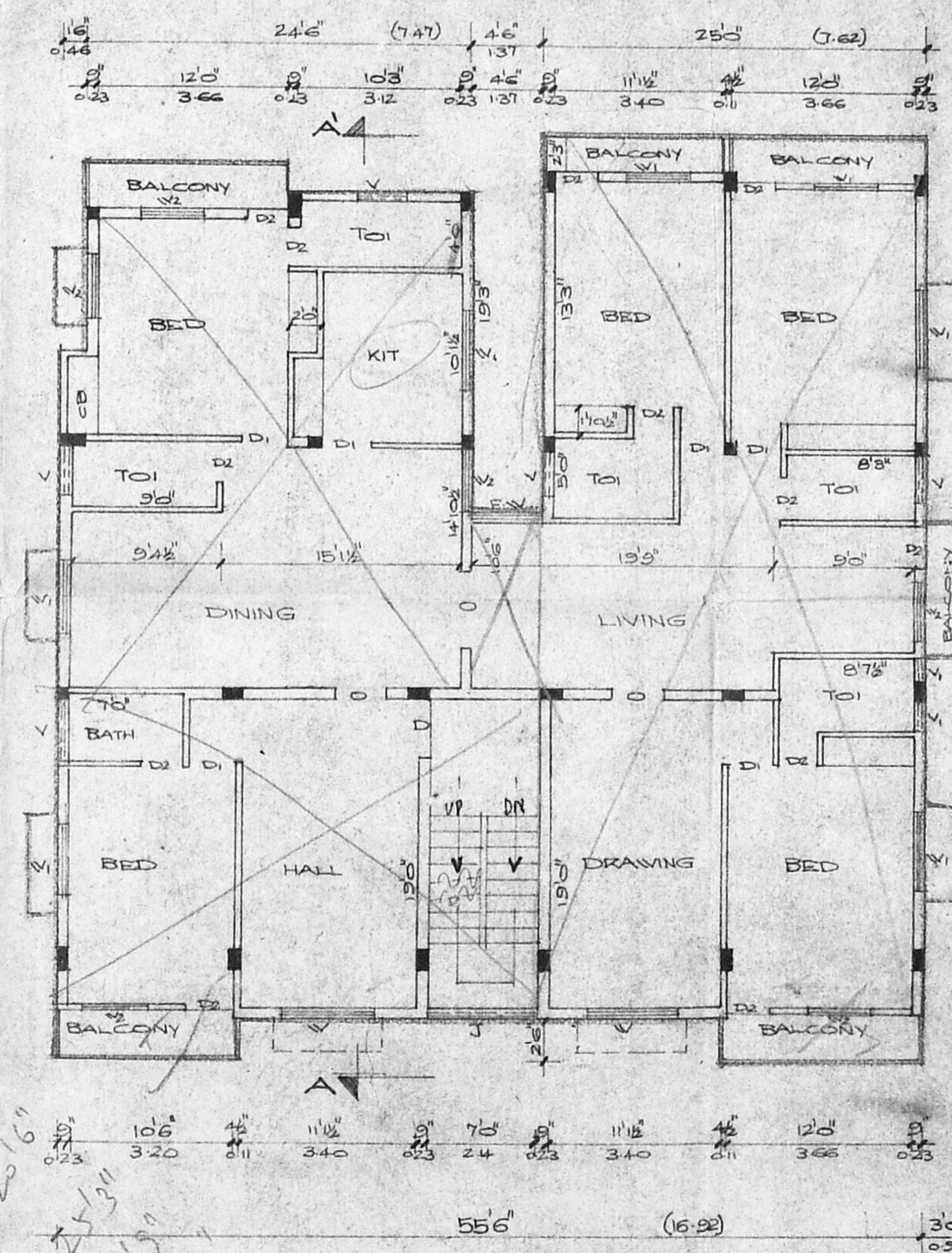

FIRST FLOOR PLAN

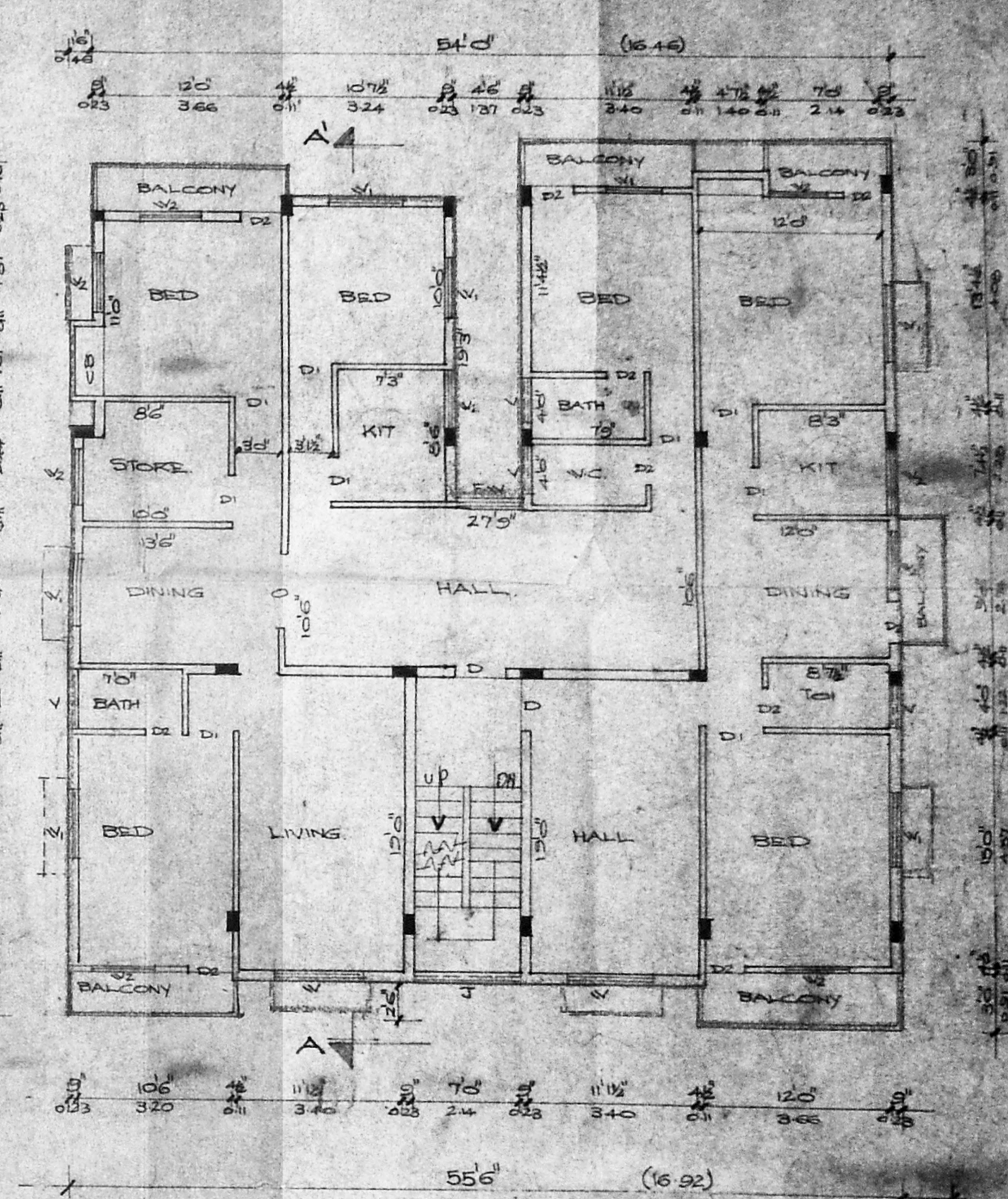

SECOND FLOOR PLAN

JOINERIES.

D DOOR	3'3" x 7'0"	10 x 2.4
D "	3'0" x 7'0"	0.91 x 2.14
D "	2'6" x 7'0"	0.76 x 2.14
W WINDOW	6'0" x 4'6"	1.83 x 1.37
W "	5'5" x 4'6"	1.52 x 1.37
W "	4'6" x 4'6"	1.22 x 1.37
V VENTILATOR	3'0" x 2'0"	0.91 x 0.91
J JALLY	7'0" x 2'8"	2.14 x 0.91
V VENTILATOR	1'6" x 3'0"	0.46 x 0.91
W WINDOW	4'6" x 1'0"	1.37 x 3.05

PLAN SHOWING THE PROPOSED RESIDENTIAL
 FLATS AT OLD DOOR NO:1, NEW DOOR NO:6,
 DAMODARA MUDALI STREET, KILPAUK,
 MADRAS-10 R.S.NO: 3138/18. BLOCK NO: 53. OF
 PRUSAVAKKAM VILLAGE. SCALE 1:100.

AREA SCHEDULE

TOTAL EXTENT	542.63
PRO GROUND FLOOR	256.10
PRO FIRST FLOOR	271.00
PRO SECOND FLOOR	271.00
TOTAL PLINTH AREA	798.10
PLOT COVERAGE	49.94%
F.S.I.	1.47

REFERENCE

PROPOSAL	●
ROAD	●
BOUNDARY	●

K. NARASIMHAN, B.E.
 CLASS - I
 LICENSED SURVEYOR NO. 888
 CORPORATION OF MADRAS
 CONSULTING ENGINEER
 PLOT 11A, ANNAPURNA VILLAGE,
 KODAMBAKKAM, MADRAS-600 024.

OWNER:
 L. SURVEYOR:
 2225 972